



Driver & Vehicle  
Standards  
Agency

# OLM

## Support cards

Produced by DVSA's theory test content team

2021

Helping you **stay safe** on **Britain's roads**

**OGL**

© Crown copyright 2020

This publication is licensed under the terms of the Open Government Licence v3.0 except where otherwise stated. To view this licence, visit [nationalarchives.gov.uk/doc/open-government-licence/version/3](https://nationalarchives.gov.uk/doc/open-government-licence/version/3)

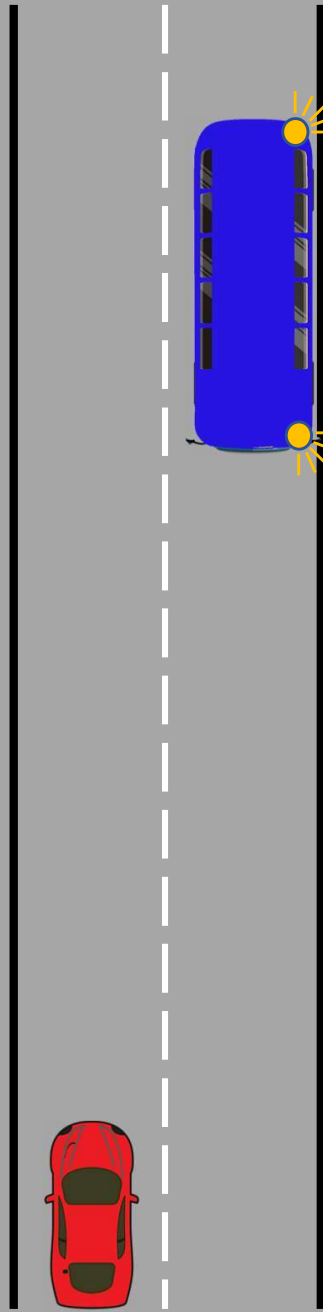

Bus at bus stop on other side of road

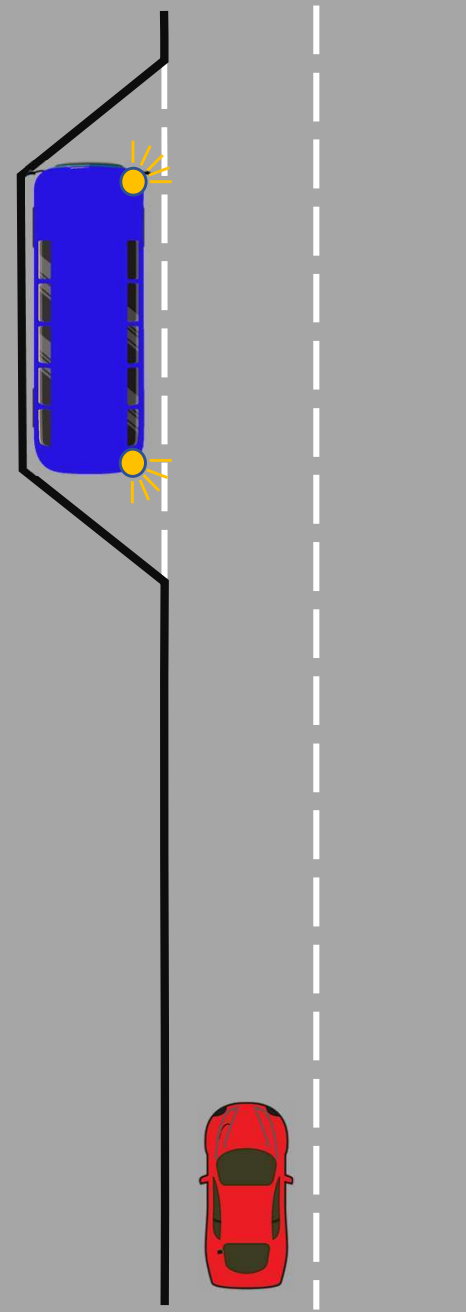

Bus at bus stop ahead

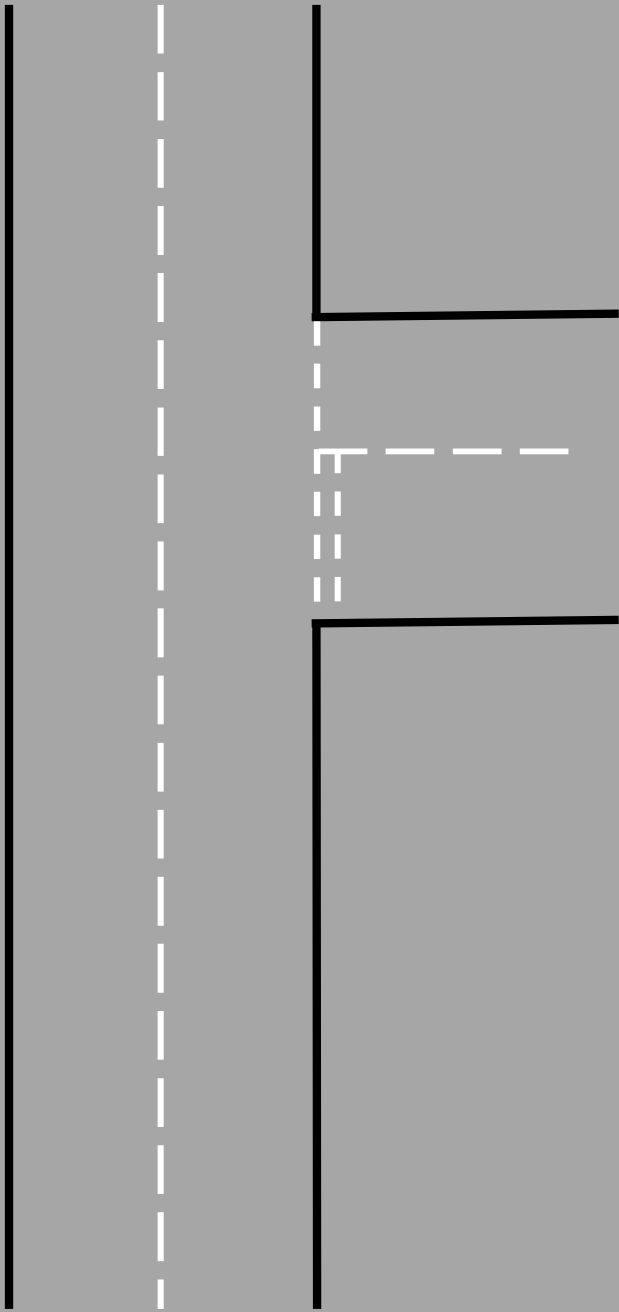

Right turn

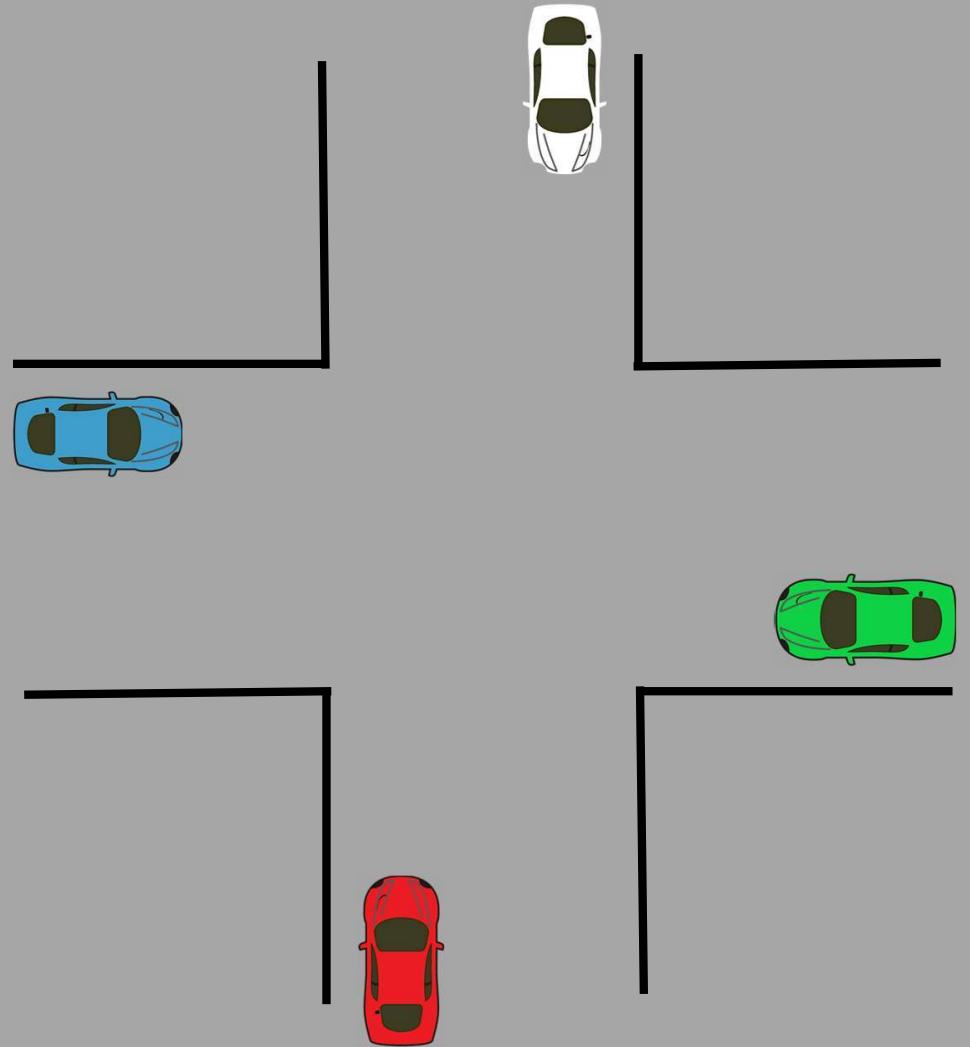

Unmarked crossroads

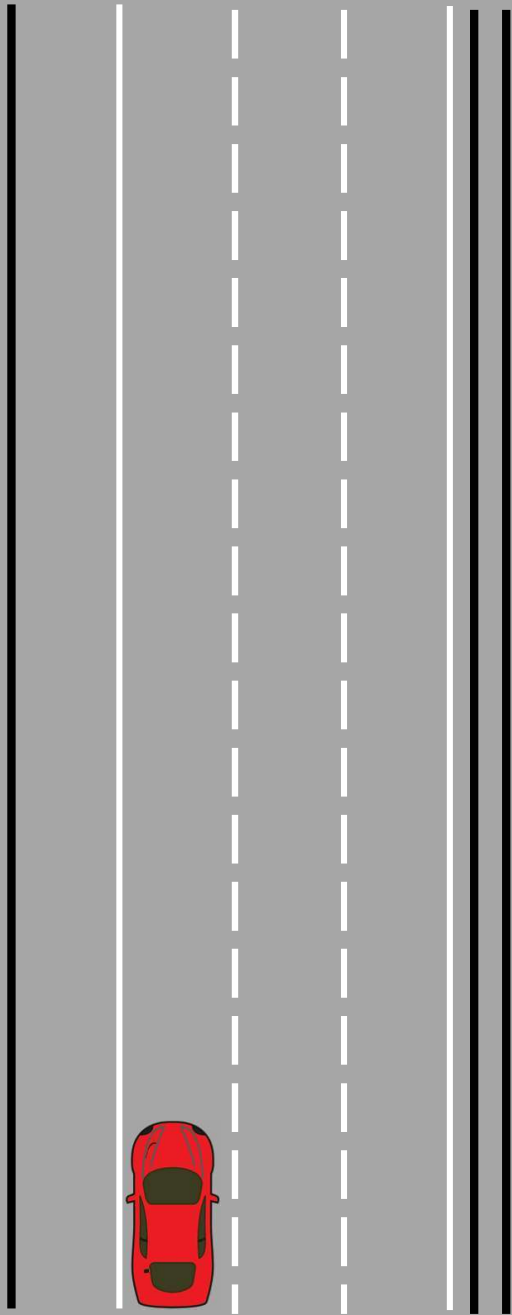

Motorway

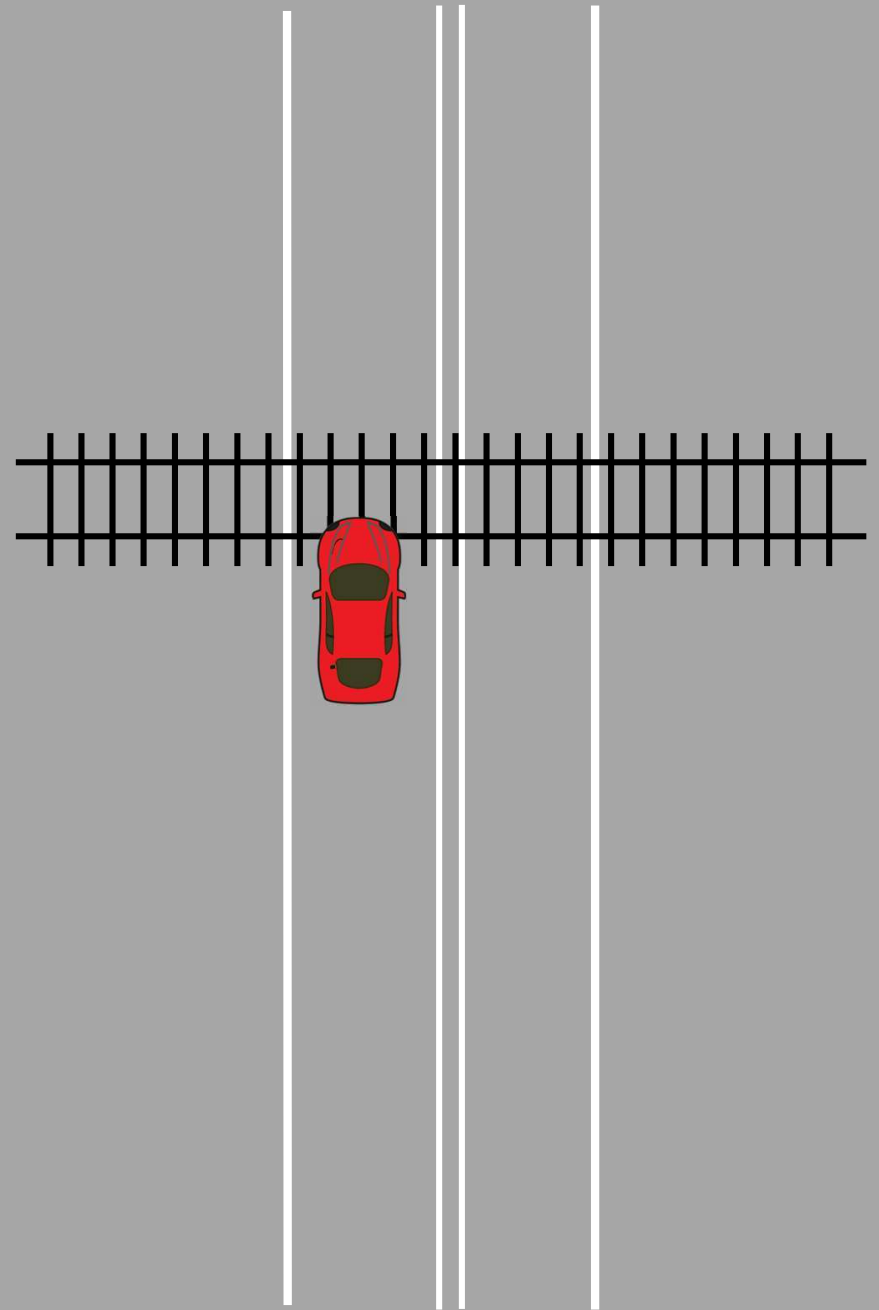

Crossing a level crossing

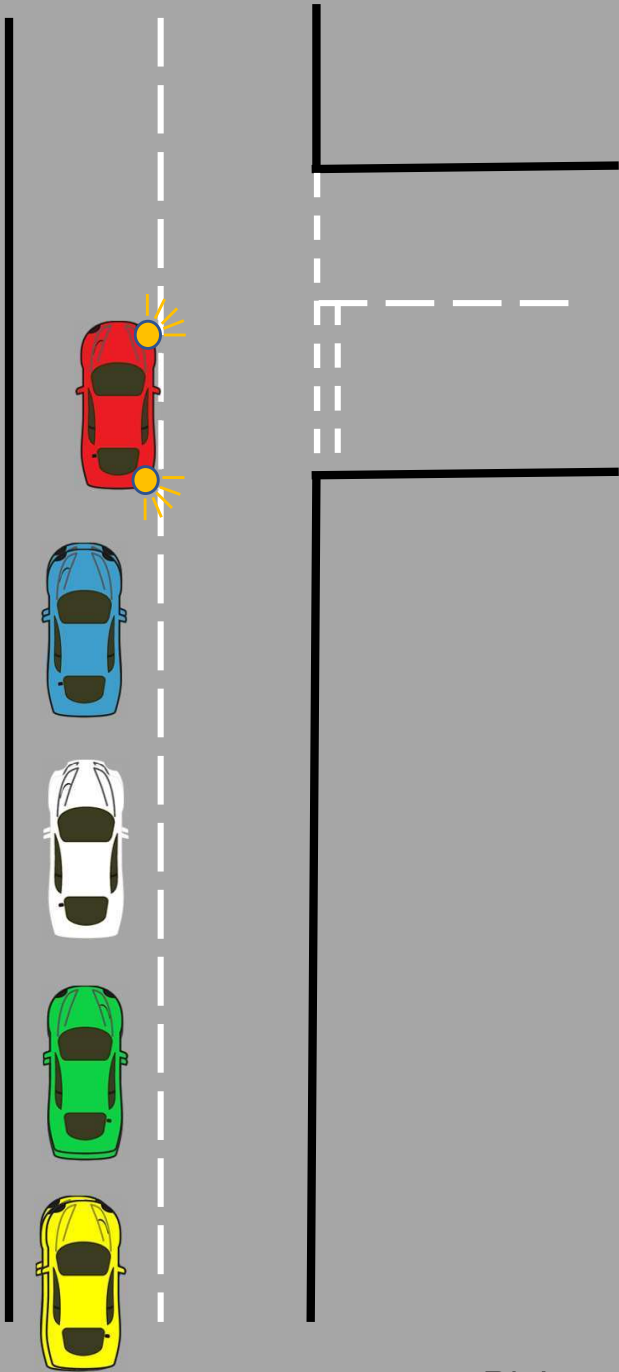

Right turn with queue

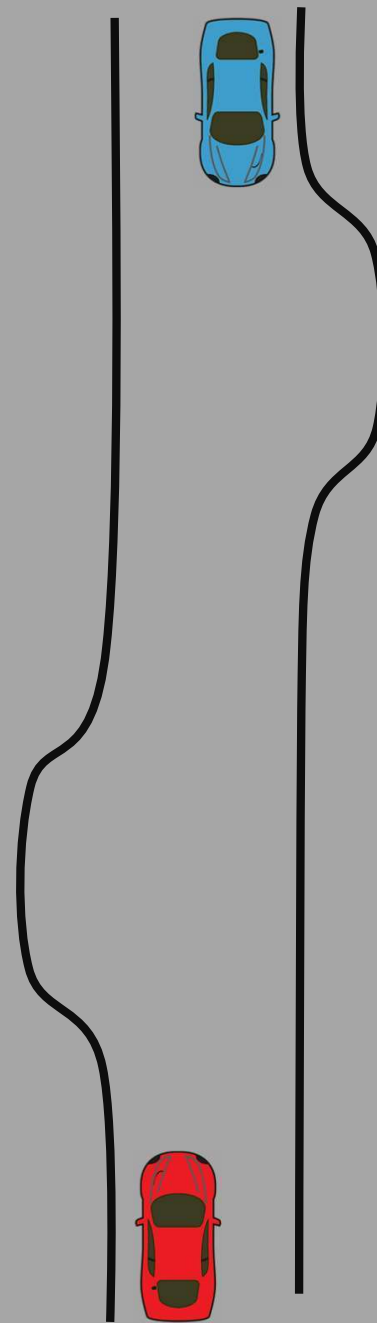

Narrow country road with passing places

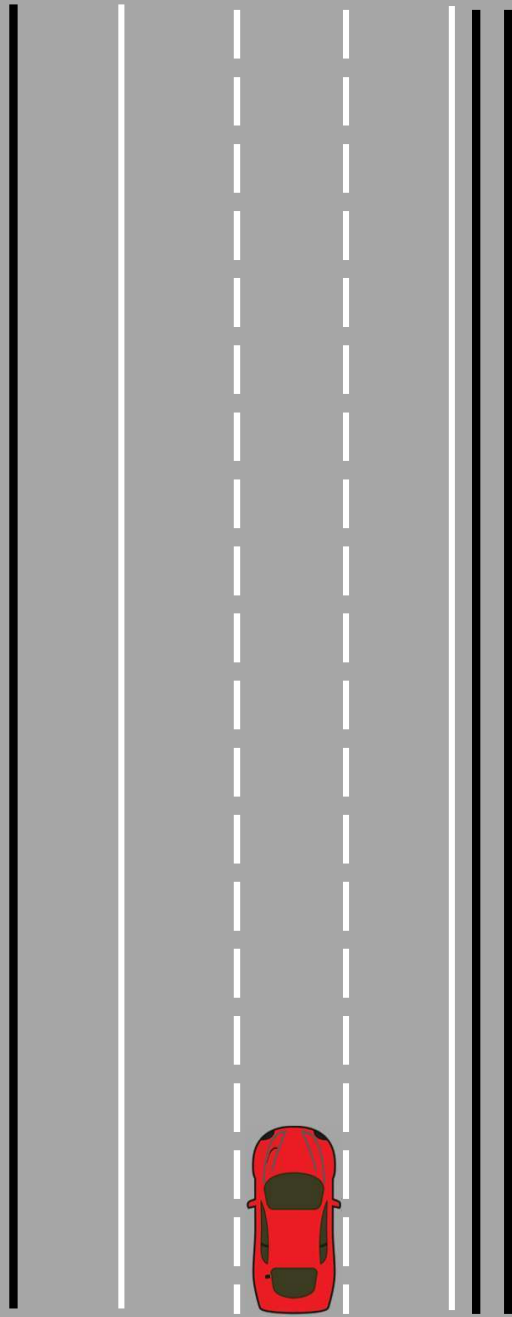

Middle lane of three-lane motorway

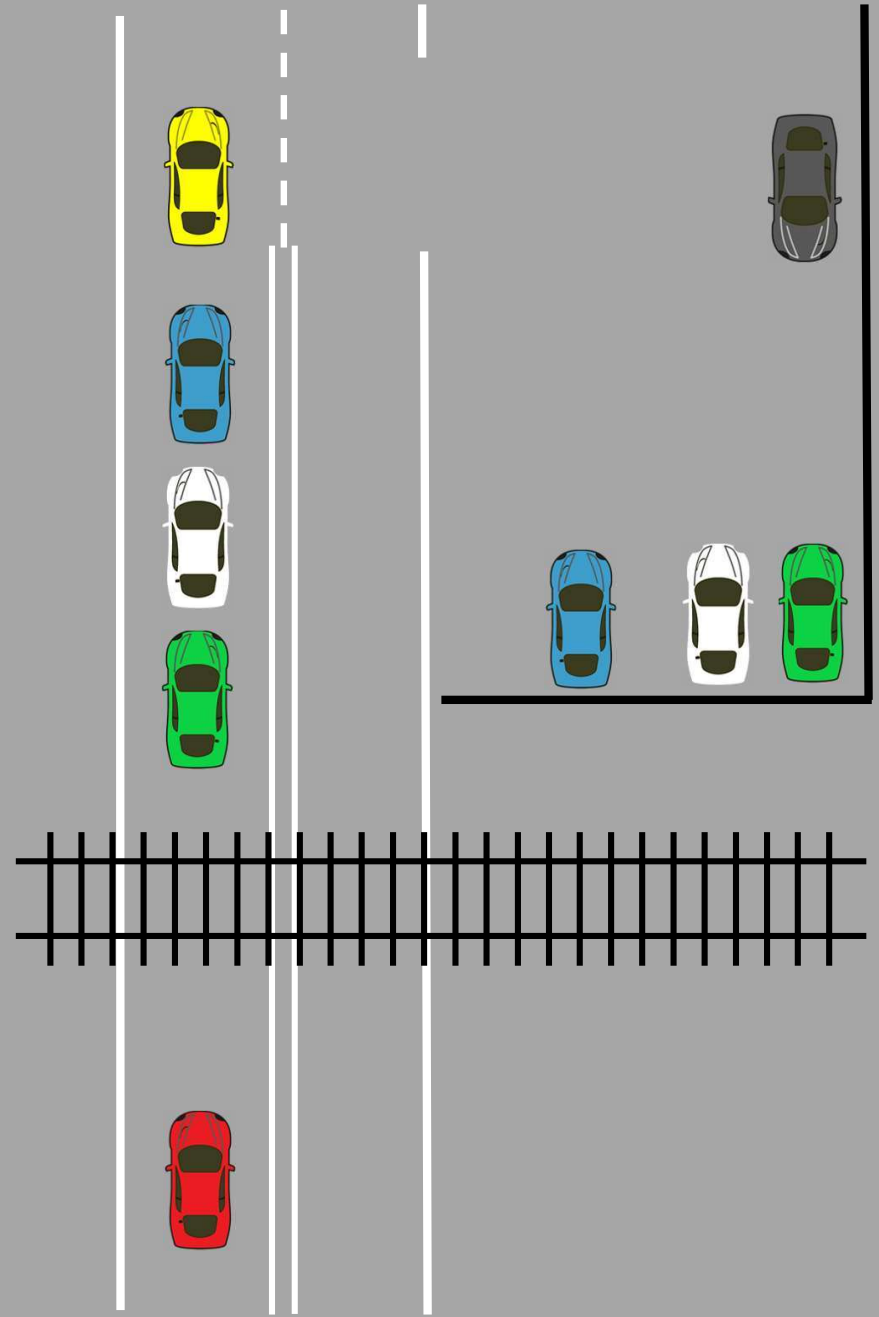

Case study – level crossing with station car park

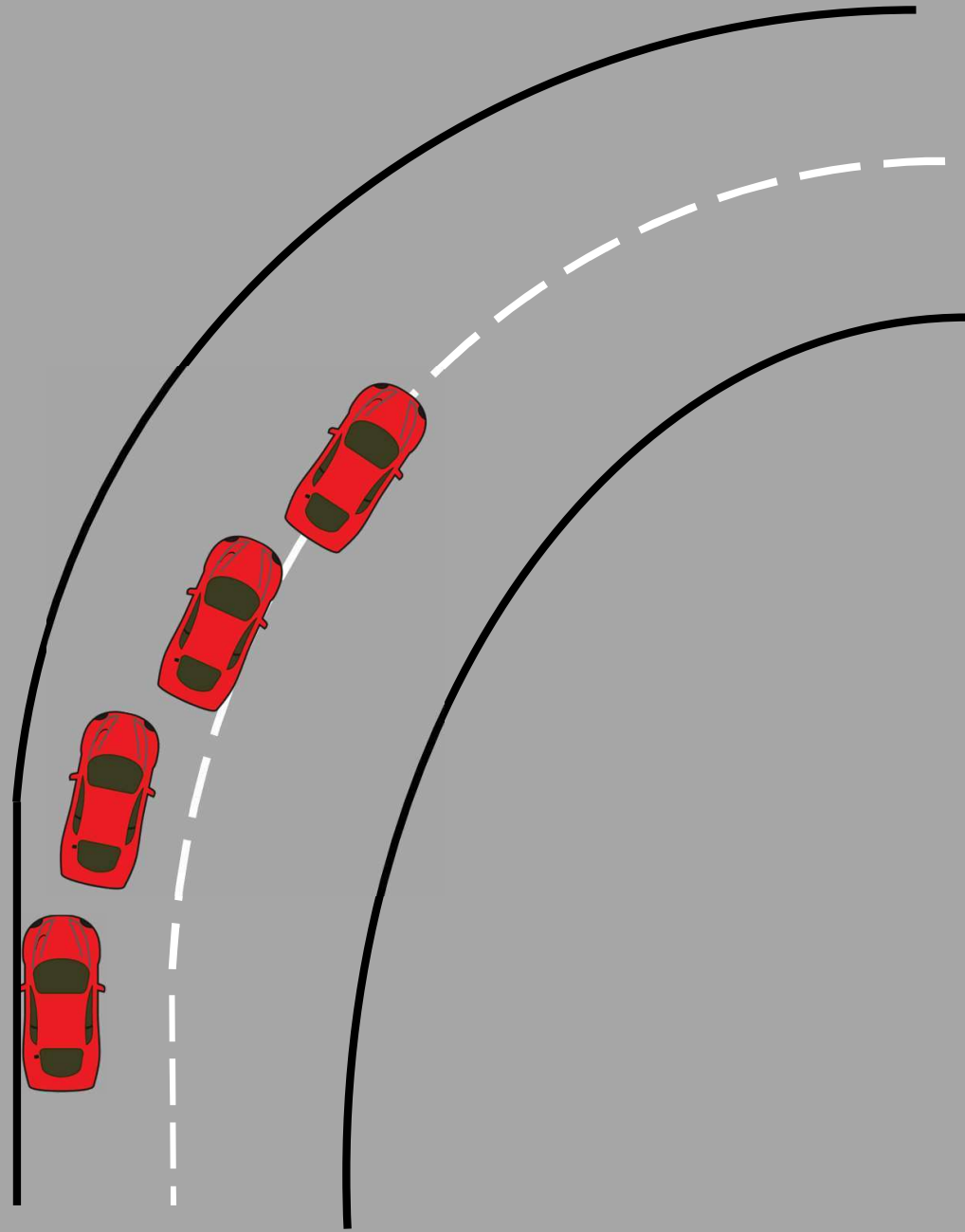

Position on bend

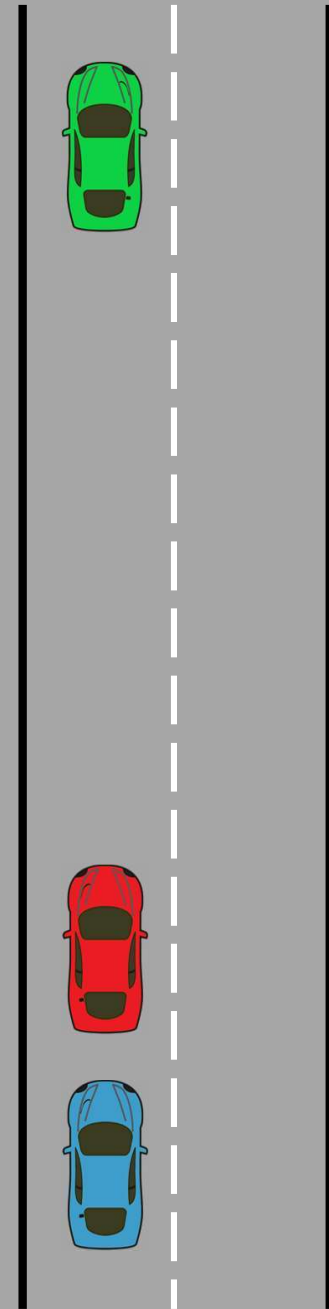

Car following closely

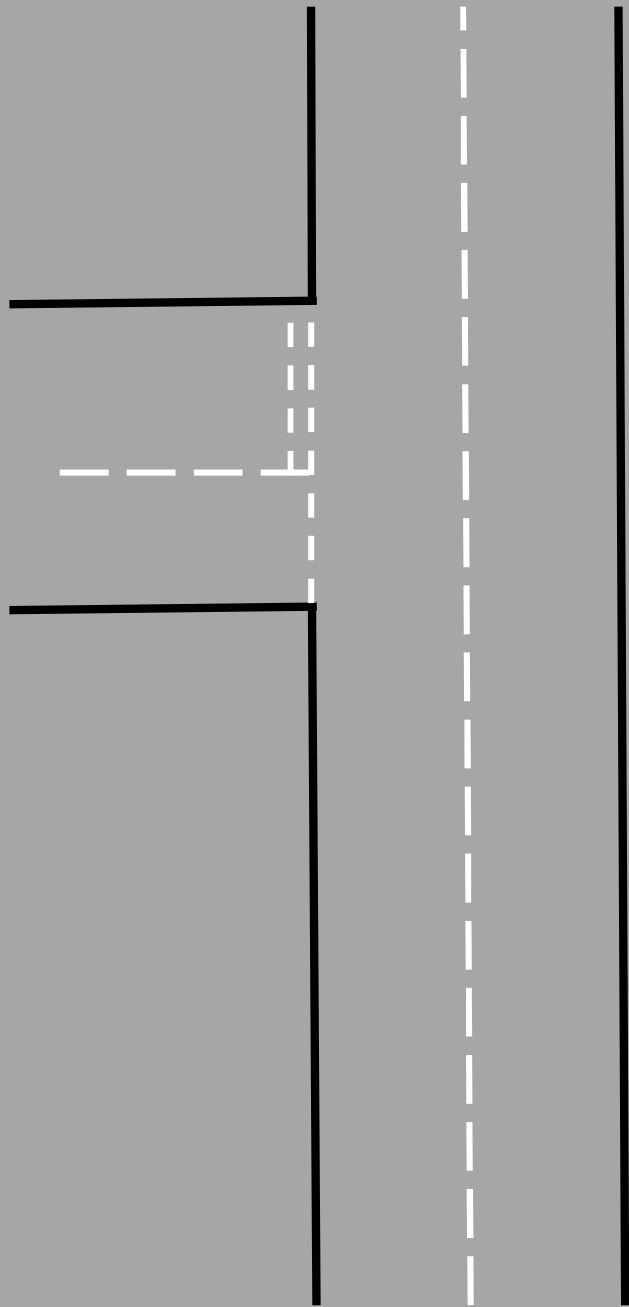

Side road on left

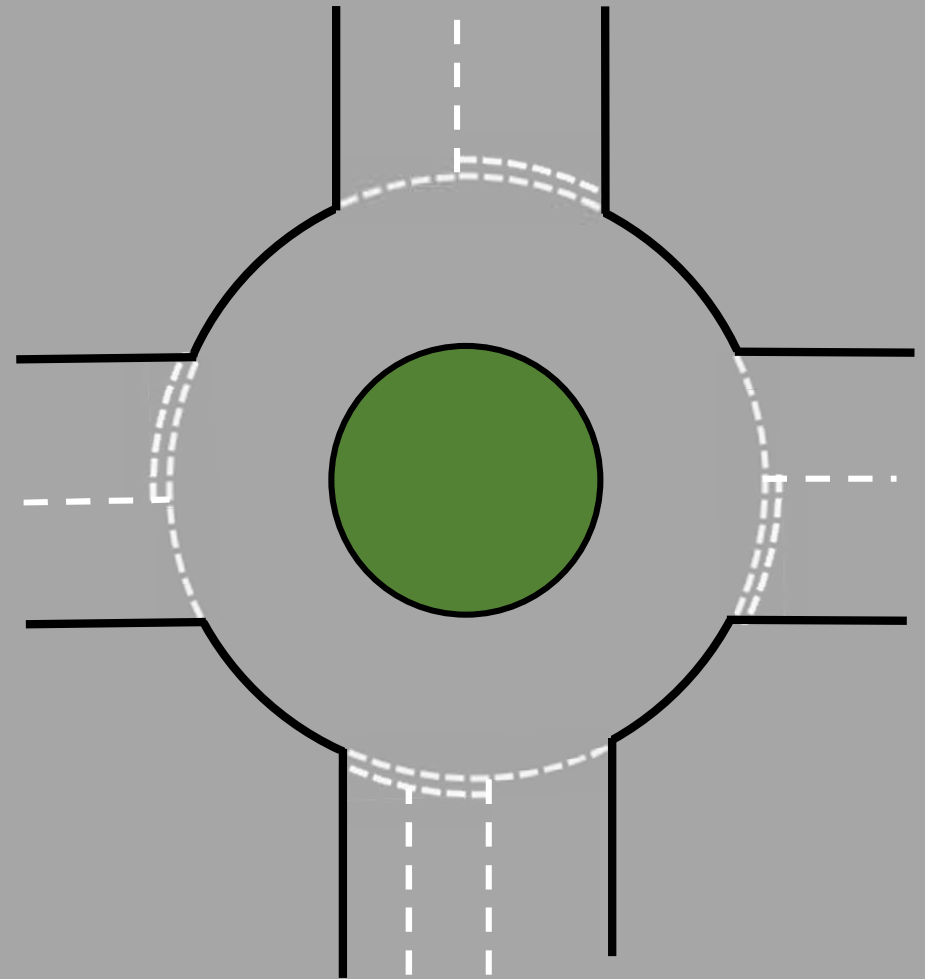

Roundabout



## Words that are often changed

- aggressively ~ angrily
- approach ~ come up to
- continuous ~ steady
- dazzle ~ glare
- drive / ride – omit the 'ride'
- emerge ~ come out of
- ensure ~ make sure
- following driver ~ driver who is behind you
- glare ~ dazzle
- immediately ~ straight away
- parking brake ~ handbrake
- pull up ~ pull over
- restrictions ~ rules
- roof rack ~ roof box
- steady ~ continuous
- vehicle ~ car or lorry or bus (context!)

**The OLM must use judgement to make sure that any explanation or rephrasing cannot provide the candidate with the answer to the question, either directly or by allowing them to eliminate an incorrect answer**

## Words that should not be changed

- Anti-lock Braking System (ABS)
  - Box junction – can be described physically, yellow painted criss-cross grid (but its purpose cannot be described)
  - Catalytic converter
  - Chicane – can be described physically, extra bend in the road (but its purpose cannot be described)
  - Comprehensive
  - Contraflow / With flow system
  - Cover note
  - Crawler lane
  - Dual carriageway
  - Electronic Stability Control (ESC) – can describe the meaning of each individual word, but not what ESC does
  - Emergency Refuge Area (ERA)
  - Excess
  - Ford
  - Hard shoulder
  - Immobiliser
  - MOT certificate
  - National speed limit
  - Quayside
  - Road humps – can be described physically, hump in road or speed hump (but their purpose cannot be described)
  - Rumble device – can be described physically (but its purpose cannot be described)
  - Single carriageway
  - Staggered junction
  - Statutory Off-Road Notification (SORN)
  - T-junction
  - Traffic calming – can say to calm traffic
  - Types of crossing (pelican, puffin, zebra, toucan)
- \*\* This list is not exhaustive**